

Techstream (Ver 7.11.010) - 1105

System Select | Stored Data | Hybrid Control Live | Bus Check | ABS/VSC/TRC Live |

**System Selection Menu**  
Select desired system and then press the arrow button to access the ECU.

System Yellow = ECU status unknown.  
System White = ECU communication OK.  
\*System White w/Asterisk = ECU not supported or not responding.

All ECUs | Powertrain | Chassis | Body Electrical |

ABS/VSC/TRC	EMPS	*PA/Parking Assist Monitor	*Lane Keeping Assist

This ECU controls Antilock Brake System, Vehicle Stability Control and Brake System that controls the safety performance of the car.

Buttons: Health Check, Customize Setting, ECU Reprogramming, CAN Bus Check, Print, Main Menu.

Page 1 of 1 | 0 WORK | S303-01 | Default User | DLC 3 | 8/22/2015 5:49 PM

Techstream (Ver 7.11.010) - 1105

System Select | **Stored Data** | Hybrid Control Live | Bus Check | ABS/VSC/TRC Live |

**Health Check Results**

System	DTC	Curr	Pend	Hist	Perm	Calibration
<b>Hybrid Control</b>	U0129	X			X	896B34702800 896B54701100 898844701400 898844702300
<b>EMPS</b>	U0129			X		-
<b>Combination Meter</b>	U0129			X		-
<b>PM2 Gateway</b>	U0129			X		-
<b>Power Source Control</b>	U0129			X		-
<b>Engine and ECT</b>						34716200 A4701000 F152647106
<b>ABS/VSC/TRC</b>						-
Air Conditioner						-
Main Body						-
D-Door Motor						-
Entry&Start						-
P-Door Motor						-
RR-Door Motor						-
RL-Door Motor						-
Sliding Roof						-
Master Switch						-
SRS Airbag						-
PM1 Gateway						-
Transmission Control						-

Buttons: Print, Back, Sort, Expand>>

8/22/2015 5:35:05 PM

DTC icon, Refresh icon, Save icon.

Page 1 of 1 | 0 WORK | S303-06 | Default User | DLC 3 | 8/22/2015 5:49 PM

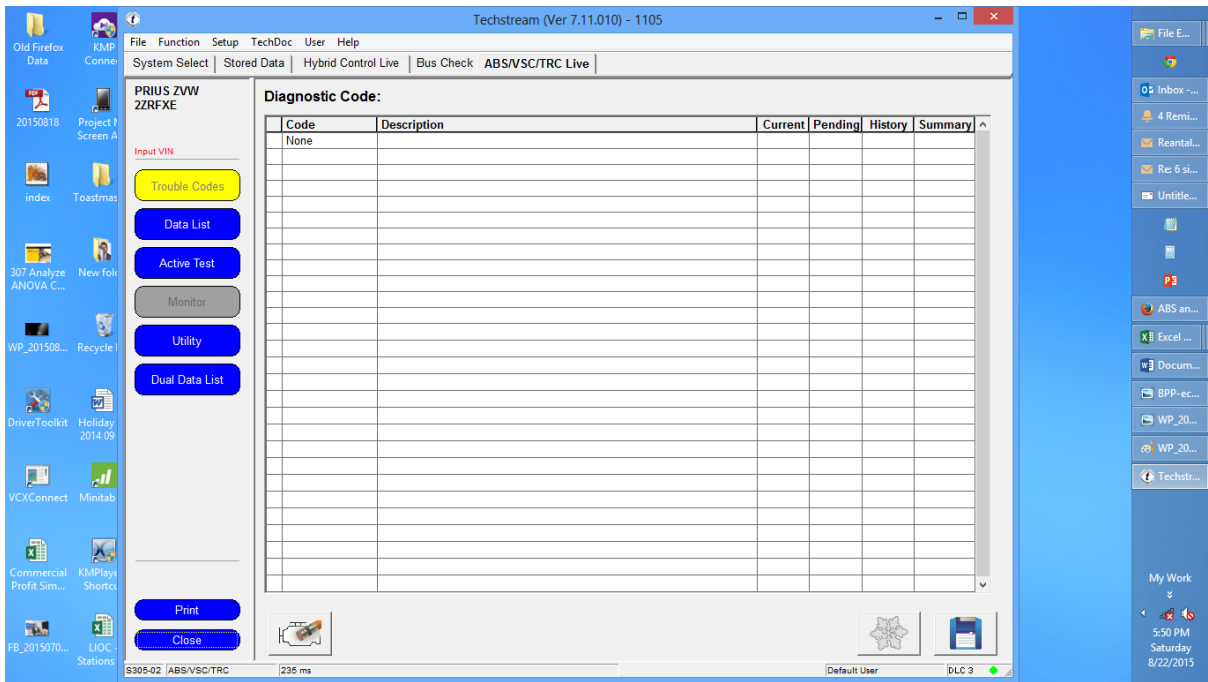
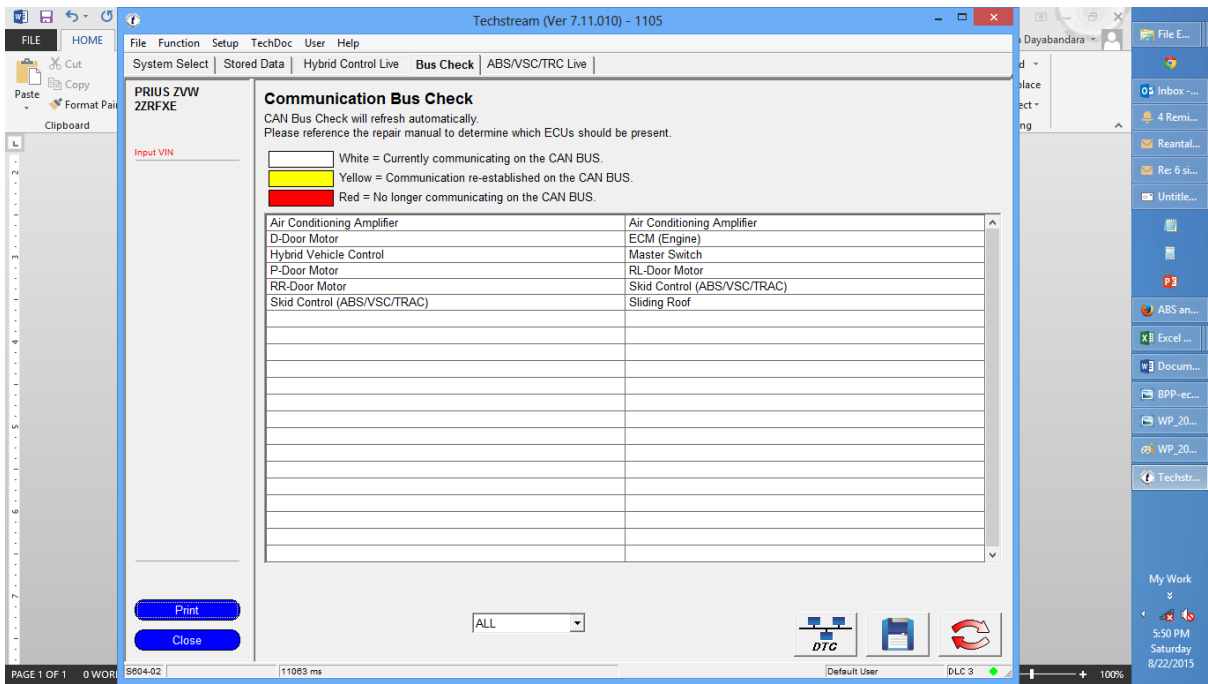

After clearing

Techstream (Ver 7.11.010) - 1105

System Select | Stored Data | Hybrid Control Live | Bus Check | ABS/VSC/TRC Live

PRIUS ZVW  
Z2RFXE

Input VIN  
PRIUS\_Z2RFXE

File Notes  
Health Check  
Data 1-8/2  
Data 2-8/2

### Health Check Results

System	DTC	Curr	Pend	Hist	Perm	Calibration
<b>Engine and ECT</b>						34716200 A4701000 896B34702800 896B54701100 898844701400 898844702300 F152647106
<b>Hybrid Control</b>						
<b>ABS/VSC/TRC</b>						
<b>EMPS</b>						
<b>Air Conditioner</b>						
<b>Combination Meter</b>						
<b>Main Body</b>						
<b>D-Door Motor</b>						
<b>Entry&amp;Start</b>						
<b>P-Door Motor</b>						
<b>RR-Door Motor</b>						
<b>RL-Door Motor</b>						
<b>Sliding Roof</b>						
<b>Master Switch</b>						
<b>SRS Airbag</b>						
<b>PM1 Gateway</b>						
<b>PM2 Gateway</b>						
<b>Power Source Control</b>						
<b>Transmission Control</b>						

Sort  
Expand>>

Print  
Back

8/22/2015 5:52:30 PM

DTC Refresh Health Check

PAGE 2 OF 3 2 WOR S309-08 Default User DLC 3 100%

Techstream (Ver 7.11.010) - 1105

System Select | Stored Data | Hybrid Control Live | Bus Check | ABS/VSC/TRC Live

PRIUS ZVW  
Z2RFXE

Input VIN

Trouble Codes  
Data List  
Active Test  
Monitor  
Utility  
Dual Data List

### Diagnostic Code:

Code	Description	Current	Pending	History	Summary
None					

Print  
Close

S305-02 ABS/VSC/TRC 235 ms

Default User DLC 3

Techstream (Ver 7.11.010) - 1105

FILE HOME | File Function Setup TechDoc User Help

System Select | Stored Data | Hybrid Control Live | Bus Check | ABS/VSC/TRC Live | **Cal Update**

PRIUS ZZW  
Z2RFXE

Input VIN

### Calibration Update Check List

System	Calibration ID
<input checked="" type="checkbox"/> Engine and ECT	34716200
	A4701000
<input checked="" type="checkbox"/> Hybrid Control	896B34702800
	896B54701100
	898844701400
	898844702300
<input checked="" type="checkbox"/> ABS/VSC/TRC	F152647106
<input checked="" type="checkbox"/> EMPS	-
<input checked="" type="checkbox"/> Air Conditioner	-

Check All

8/22/2015 5:56:07 PM

Print

Close

PAGE 3 OF 3 | 2 WORKSHEETS | 5700-04 | DLC 3 | Default User | 100%

Dayabandara

File Explorer | My Work | 5:56 PM Saturday 8/22/2015